



Asian Art in London

Indian & Islamic Art: 22 - 31 October

East Asian Art: 29 October - 7 November

Asian Art in London
21 John Street
London WC1N 2BF

+44 (0)7388 863 976
info@asianartinlondon.com
www.asianartinlondon.com

The contents of this guide are believed to be correct at the time of printing. Nevertheless, the authors, publishers and Directors of Asian Art in London shall not be liable for loss or harm of any kind which may arise or result from any errors, inaccuracies or omissions.

Contents

Events

- 3 Introduction
- 4 Covid-19
- 5 Open Evenings
- 6 Weekend Openings

INDIAN & ISLAMIC ART Participants

- 8 Participant Specialities
- 9 Dealers
- 16 Auction Houses
- 21 Auction Dates

24 INDIAN & ISLAMIC ART Maps

EAST ASIAN ART Participants

- 28 Participant Specialities
- 30 Dealers
- 42 Auction Houses
- 52 Auction Dates

Asian Collections, Societies, etc

- 56 Asian Collections in London
- 57 Asian Collections Outside London
- 58 Asian Societies and Cultural Centres
- 60 Other Asian Collections

62 Sponsors and Partners

78 EAST ASIAN ART Maps

86 Notes



The 23rd edition of **Asian Art in London** takes place from **22nd October – 7th November 2020.**

This year, for the first time, the event is divided into two parts:

From **22nd – 31st October** the focus is on **Indian and Islamic Art.**

From **29th October – 7th November** the focus is on **East Asian Art.**

Some exhibitors will be open for both events, so we advise visitors to consult both sections of this guide and the maps and, for the very latest updates, please visit:
www.asianartinlondon.com

第23届伦敦亚洲艺术周将于2020年10月22日至11月7日举行
本年度的艺术周分为两个板块：
10月22日-10月31日 印度与伊斯兰艺术
10月29日-11月7日 东亚艺术
部分参展商会全程参与，
请浏览手册中的两个部分以了解详情；
欲知最新内容，敬请查询官方网站查询：
www.asianartinlondon.com

Asian Art in London

+44 (0)7388 863 976
info@asianartinlondon.com
www.asianartinlondon.com

Covid-19

The contents of this guide are believed to be correct at the time of printing, but Covid-19 creates uncertainty for everyone and **Asian Art in London** wishes all visitors to remain safe.

Galleries and Auction houses will each have their own requirements for social distancing and all will have hand sanitizers available.

Normally there are **Late Night Receptions** at all the Galleries and Auction houses, but this year some galleries have chosen not to be open late and, sadly, refreshments will not be offered.

Nevertheless, we hope that visitors will enjoy **Asian Art in London** as usual, but we encourage visitors to check websites or telephone galleries to make sure they are open outside normal hours. Depending on circumstances it may be necessary to make a timed appointment to visit.

The guidebook provides all the information as to websites, telephone numbers and the whereabouts of each gallery. This is also repeated on the Asian Art in London website: **www.asianartinlondon.com**

We wish all our visitors an enjoyable event.

Open Evenings

Participating Galleries and Auction Houses are delighted to invite you to Late Evening Viewings.

At the time of writing, the following Participants will open late, but please check the **Asian Art in London** website for the latest information and please note that opening times will vary.
www.asianartinlondon.com

INDIAN AND ISLAMIC ART 22nd October – 31st October

KENSINGTON CHURCH STREET
Saturday, 24th October 17.00 – 19.00
J.A.N. Fine Art

ST JAMES'S
Sunday, 25th October 17.00 – 20.30
Joost van den Bergh | Christie's | Rob Dean Art | Rita Dixit | Peter Finer | Forge & Lynch | Grosvenor Gallery | Kapoor Galleries | Sue Ollemans | Runjeet Singh

EAST ASIAN ART 29th October – 7th November

KENSINGTON CHURCH STREET
Saturday 31st October 17.00-21.00
J.A.N. Fine Art | Marchant | Jorge Welsh Works of Art

ST JAMES'S
Sunday 1st November 17.00 – 20.30
Joost van den Bergh | Christie's | Peter Finer | Michael Goedhuis | Grace-Tsumugi | Grosvenor Gallery | Littleton & Hennessy | Sue Ollemans | Priestley & Ferraro | Jacqueline Simcox | Runjeet Singh

MAYFAIR
Monday 2nd November 17.00-19.30
Bonhams

Weekend Openings

INDIAN AND ISLAMIC ART

22nd October – 31st October

Most Participants are open on Saturday and Sunday 24th & 25th October for viewing, *but please check this guidebook for times*

EAST ASIAN ART

29th October – 7th November

Most Participants are open on Saturday and Sunday 31st October and 1st November for viewing, *but please check this guidebook for times.*

For the latest up-to-date information
please visit:

www.asianartinlondon.com

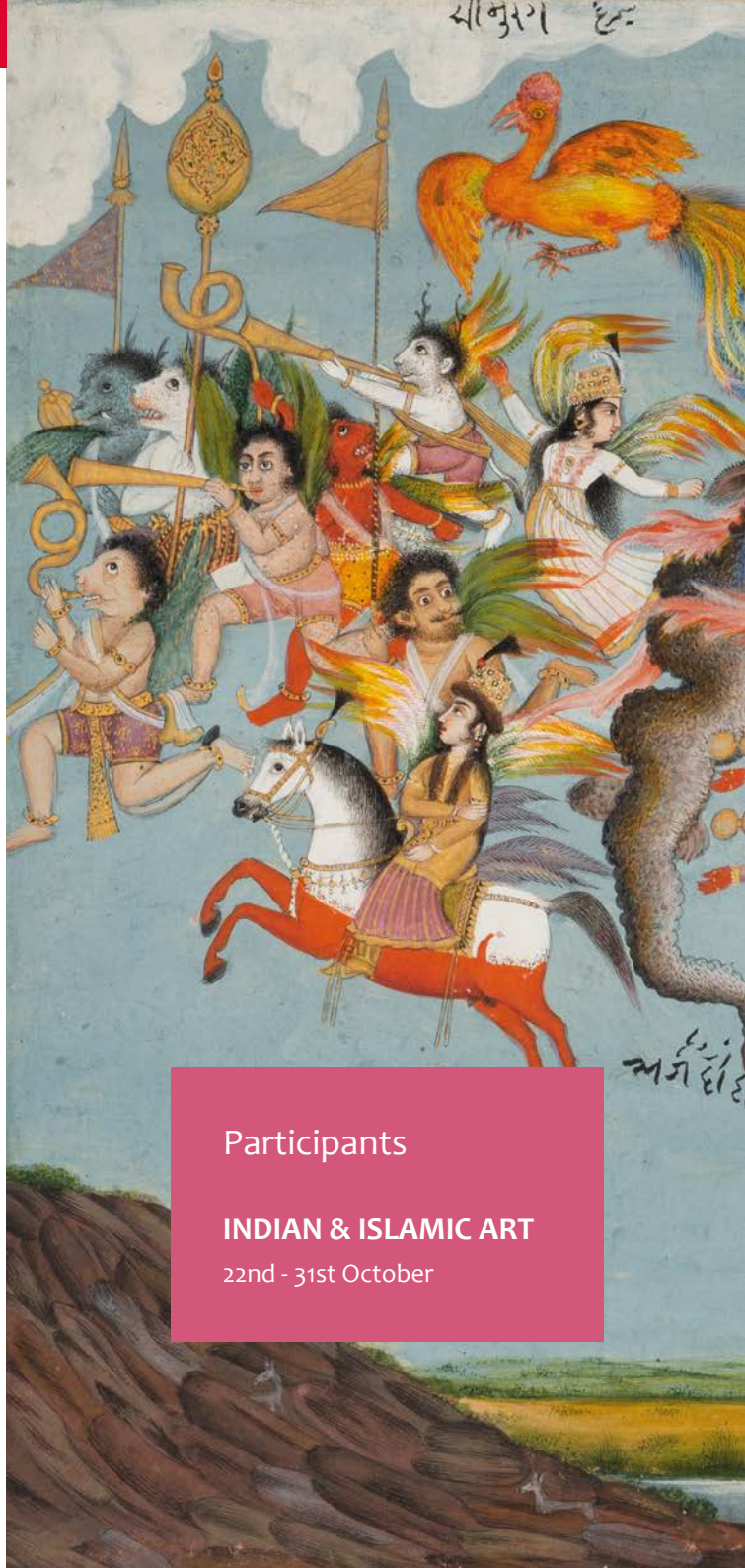

Participants

INDIAN & ISLAMIC ART

22nd - 31st October

	Dealers	Speciality											
1	Joost van den Bergh		I	S	H		J						Co
2	Rob Dean Art		I	S	H								Co
3	Rita Dixit		I										
4	John Eskenazi		I	S	H								
5	Peter Finer	M	I	S	H	C	J	K	E				V
6	Oliver Forge & Brendan Lynch Ltd	M	I		H								
7	Francesca Galloway	M	I										
8	Grosvenor Gallery		I										Co
9	J.A.N. Fine Art	M		S	H	C	J	K					
10	Kapoor Galleries		I		H								
11	Sue Ollemans	M	I	S									
12	Runjeet Singh	M	I	S	H	C	J	K					

	Auction Houses	Speciality											
13	Bonhams New Bond Street	M	I	S	H	C	J	K	E				
14	Christie's	M	I	S	H	C	J	K	E				
15	Nagel Auktionen				H	C	J	K					
16	Roseberys			S	H	C	J					Co	
17	Sotheby's	M	I	S	H	C	J	K	E	Co			

M	Islamic & Middle Eastern Art	J	Japanese Art
I	Indian Art	K	Korean Art
S	Southeast Asian Art	E	Export Art
H	Himalayan & Central Asian Art	Co	Contemporary Art
C	Chinese Art	V	Vietnamese Art

Joost van den Bergh

1 | SEE MAP PAGE 25

EXHIBITIONS

1. Kalu Ram – Tantric painter from Jaipur
2. Recent acquisitions of classical Indian & Southeast Asian Art
3. Launch of www.japanesedesign.co.uk

Catalogue available

ON VIEW

22nd – 31st October

29th October – 7th November

SPECIALISATION

Indian, Southeast Asian and Japanese Art

EXHIBITION HOURS

Mon-Fri 10.00-18.00

Sat 24th Oct 11.00-17.00

Sun 25th Oct 12.00-20.00

Sat 31st by appointment only



Joost van den Bergh

Business address:

24 Georgian House, 10 Bury Street
St James's, London SW1Y 6AA

+44 (0)7768 038 384

joost@joostvandenbergh.com

www.joostvandenbergh.com

www.japanesedesign.co.uk



Rob Dean Art Ltd

2 | SEE MAP PAGE 25

EXHIBITION

Indian Paintings

Works of art available online

ON VIEW

22nd – 31st October

AT

Grosvenor Gallery

35 Bury Street, St James's

London SW1Y 6AY

SPECIALISATION

Indian Art: Classical & Modern

EXHIBITION HOURS

Mon-Fri 11.00-18.00

Sat 24th Oct 10.00-16.00

Sun 25th Oct 10.00-20.00



Rob Dean

Business address:

By appointment only

1 The Street, Woolpit

Bury St Edmunds, Suffolk IP30 9SA

+44 (0)7764 942 306

rob@robdeanart.com

www.robdeanart.com

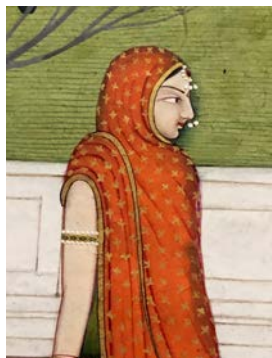

Rita Dixit
Business address:
By appointment
Notting Hill
London W2
+44 (0)7713 254 677
r.dixit@indianminiatures.co.uk

Rita Dixit

3 | SEE MAP PAGE 25

EXHIBITION

Gods and Gardens: Divinity, Magic and Faith

Catalogue available

ON VIEW

20th – 30th October

AT

Gallery 8, 8 Duke Street
St James's London SW1Y 6BN

SPECIALISATION

Indian miniature painting from a variety of schools

EXHIBITION HOURS

Mon-Fri	10.00-18.00
Sat 24th Oct	10.00-18.00
Sun 25th Oct	10.00-20.30



John Eskenazi
By appointment only
PO Box 55621
London W9 2XA
+44 (0)20 7409 3001
info@john-eskenazi.com
www.john-eskenazi.com

John Eskenazi Ltd

4 |

EXHIBITION

Recent Acquisitions

ON VIEW

8th October – 7th November

SPECIALISATION

Indian, Gandharan, Southeast Asian and Himalayan Art

EXHIBITION HOURS

Mon-Fri	10.00-18.00
---------	-------------

Please telephone or email for an appointment, weekends included

Peter Finer

5 | SEE MAP PAGE 25

EXHIBITION

Arms & Armour of Asia

Catalogue available

ON VIEW

22nd October – 7th November

SPECIALISATION

Arms and armour of Asia

EXHIBITION HOURS

Mon-Fri	10.00-18.00
Sat 24th Oct	11.00-17.00
Sun 25th Oct	11.00-20.00
Sat 31st Oct	11.00-17.00



Redmond Finer, Roland Finer
38-39 Duke Street, St James's
London SW1Y 6DF
+44 (0)20 7839 5666
red@peterfiner.com
www.peterfiner.com

Oliver Forge and Brendan Lynch Ltd

6 | SEE MAP PAGE 25

EXHIBITION

Court Art from India, Persia and Turkey

Catalogue available online

ON VIEW

22nd – 30th October

SPECIALISATION

Indian, Himalayan and Islamic Art, including Indian Miniature Painting

EXHIBITION HOURS

Mon-Fri	10.00-18.00
Sat 24th Oct	11.00-17.00
Sun 25th Oct	11.00-20.00

Otherwise by appointment



Brendan Lynch, Angus Johnson
2 Georgian House, 10 Bury Street
St James's, London SW1Y 6AA
+44 (0)20 7839 0368
+44 (0)7733 224 531
brendan@forgelynych.com
www.forgelynych.com





Christine Ramphal

31 Dover Street, First floor,
Mayfair, London W1S 4ND

+44 (0)20 7499 6844

christine@francescagalloway.com
www.francescagalloway.com



Francesca Galloway

7 | SEE MAP PAGE 26

EXHIBITION

**Indian & Islamic paintings and
works of art**

ON VIEW

22nd – 31st October

SPECIALISATION

Indian and Islamic Works of Art

EXHIBITION HOURS

Mon-Fri 10.00-17.00

No late night opening

J.A.N. Fine Art

9 | SEE MAP PAGE 80

EXHIBITION

**Safavid Textiles
Oriental Works of Art**

ON VIEW

22nd – 31st October

29th October – 7th November

SPECIALISATION

Islamic, Chinese, Japanese, Korean,
Himalayan, Southeast Asian
ceramics and works of art

EXHIBITION HOURS

Mon-Fri 10.00-18.00

Sat 24th Oct 10.00-19.00

Sun 25th Oct 10.00-17.00

Sat 31st Oct By appointment



Kikue Shimizu

Adam Shimizu

132-134 Kensington Church Street
London W8 4BH

+44 (0)7703 989 724

+44 (0)20 7792 0736

info@jan-fineart-london.com

www.jan-fineart-london.com



Conor Macklin, Charles Moore
Kajoli Khanna

35 Bury Street, St James's
London SW1Y 6AY

+44 (0)20 7484 7979

art@grosvenorgallery.com
www.grosvenorgallery.com

Grosvenor Gallery

8 | SEE MAP PAGE 25

EXHIBITION

**Indian Modern &
20th Century Art**

Catalogue available

ON VIEW

22nd – 31st October

SPECIALISATION

Modern and Contemporary South
Asian Art

EXHIBITION HOURS

Mon-Fri 10.00-18.00

Sat 24th Oct 12.00-16.00

Sun 25th Oct 12.00-20.00

Sat 31st Oct 12.00-16.00

Kapoor Galleries

10 | SEE MAP PAGE 25

EXHIBITION

God/Goddess

Catalogue available

ON VIEW

20th – 30th October

AT

Gallery 8, 8 Duke Street
St James's London SW1Y 6BN

SPECIALISATION

Indian and Himalayan Art

EXHIBITION HOURS

Mon-Fri 10.00-18.00

Sat 24th Oct 10.00-18.00

Sun 25th Oct 10.00-20.30



Sanjay Kapoor

Business address:

34 East 67th Street, Floor 3
New York, NY 10065, USA

+1.212 794 2300

info@kapoorgalleries.com

www.kapoorgalleries.com



Sue Ollemans

Business address:
13 Georgian House, 10 Bury Street
St James's, London SW1Y 6AA

+44 (0)7775 566 356

sue@ollemans.com
www.ollemans.com

Sue Ollemans

11 | SEE MAP PAGE 25

EXHIBITION

Ancient Jewels from Asia

Catalogue available online

ON VIEW

22nd – 29th October

AT

Bowman Sculpture
6 Duke Street, St James's
London SW1Y 6BN

SPECIALISATION

Ancient Asian Jewellery and Jade

EXHIBITION HOURS

Mon-Fri	10.00-18.00
Sat 24th Oct	11.00-17.00
Sun 25th Oct	11.00-20.00
Continuing at 13 Georgian House	



Runjeet Singh

Business address:
By appointment only
Royal Leamington Spa

+44 (0)7866 424 803

info@runjeetsingh.com
www.runjeetsingh.com

Runjeet Singh

12 | SEE MAP PAGE 25

EXHIBITION

Ancient Arms & Armour from Asia

Catalogue available online

ON VIEW

22nd – 29th October

AT

Bowman Sculpture
6 Duke Street, St James's
London SW1Y 6BN

SPECIALISATION

Arms, Armour & Works of Art

EXHIBITION HOURS

Mon-Fri	10.00-18.00
Sat 24th Oct	11.00-17.00
Sun 25th Oct	11.00-20.00
Continuing by appointment in Central London	



Auction Houses

INDIAN & ISLAMIC ART

22nd - 31st October



Bonhams

13 | SEE MAP PAGE 26

101 New Bond Street, Mayfair
London W1S 1SR

+44 (0)20 7447 7447
www.bonhams.com/islamic

Bonhams are international auctioneers of Islamic and Indian art. Offering a wide range of objects, which represent the diverse and rich cultural heritage of the Islamic world, our auctions include manuscripts and works on paper, ceramics, metalwork, textiles and arms and armour from the 7th century to the 20th century. We also feature works from India's finest artistic traditions; from Rajput and Mughal miniature paintings to Buddhist, Jain and Hindu sculpture, art from the Sikh kingdoms as well as jewellery and jade from India's royal courts.

Islamic Department
Oliver White
+44 (0)20 7468 8303
oliver.white@bonhams.com

Catalogue available

Please note: all sale times and viewing times should be confirmed

Christie's

14 | SEE MAP PAGE 25

8 King Street, St James's
London SW1Y 6QT

+44 (0)20 7839 9060
www.christies.com



AUCTION Art of the Islamic and Indian Worlds including Oriental Rugs and Carpets

Weds 28th Oct 10.30 and 14.00

VIEWING
Sun 25th Oct 12.00-20.00
Mon 26th Oct 10.00-18.00
Tues 27th Oct 10.00-18.00

Christie's has sold Asian and Islamic art since its first auction in 1766. The company continues to sell the finest Asian and Islamic art at its sales in London.

Islamic & Indian Department
Behnaz Atighi Moghaddam
+44 20 7389 2509
batighi@christies.com

Catalogue available

Please note: all sale times and viewing times should be confirmed



Nagel Auktionen

15 |

Neckarstr. 189-191
70190 Stuttgart
Germany

+49 (0)711 649 690
www.auction.de

Nagel in Germany has a more than 60 years tradition in selling collectors' rugs and carpets and will continue to hold two major annual sales of collectors' rugs and carpets including Islamic and Tribal art.

Michael Trautmann
+49 (0)711 64969-310
trautmann@auction.de

Tony Buchwald
+49 (0)711 64969-316
buchwald@auction.de

AUCTION IN STUTTGART Collector's Rugs and Carpets Islamic and Tribal Art

Fri 23rd Oct 10.00

No exhibition in London

VIEWING IN STUTTGART ONLY

Mon 19th Oct 11.00-17.00

Tues 20th Oct 11.00-17.00

Weds 21st Oct 11.00-17.00

Thurs 22nd Oct 11.00-17.00

Catalogue available

Please note: all sale times and viewing times should be confirmed

Roseberys

16 | SEE MAP PAGE 24

70-76 Knight's Hill
West Norwood
London SE27 0JD

+44 (0)20 8761 2522
clientservices@roseberys.co.uk
www.roseberys.co.uk

AUCTION Islamic & Indian Arts

Thurs 22nd Oct 11.00

A Private Collection of Islamic Manuscripts, Miniatures and Calligraphies

Fri 23rd Oct 10.30

AT

70-76 Knight's Hill
West Norwood
London SE27 0JD

VIEWING ST JAMES'S

Mon 19th Oct 11.00-16.00

AT

The Clubhouse
8 St James's Square
London SW1Y 4JU

VIEWING

KNIGHT'S HILL SALEROOM

Tues 20th Oct 09.30-17.00

Weds 21st Oct 09.30-17.00



Holding bi-annual specialist auctions since 2014, Roseberys' Islamic & Indian Art department offers metalwork, pottery, manuscripts, glass, decorative arts and paintings, including modern and contemporary paintings. In addition, the department holds a specialist 'Arts of India' sale, featuring fine textiles, Indian miniatures and modern and contemporary Indian Art.

Head of Department
alicebailey@roseberys.co.uk

Administrator
samhoward@roseberys.co.uk
+44 (0)20 8761 2522

Online catalogue

Please note: all sale times and viewing times should be confirmed



Sotheby's

17 | SEE MAP PAGE 26

34-35 New Bond Street,
Mayfair, London W1A 2AA

+44 (0)20 7293 5000
www.sothebys.com

Founded in 1744, Sotheby's holds auctions of important collections and examples of Chinese, Japanese, Islamic, Indian and South Asian art in London.

Islamic Department
Benedict Carter
+44 (0)220 7293 5113
benedict.carter@sothebys.com

Alexandra Roy
+44 (0)20 7293 5507
alexandra.roy@sothebys.com

Indian and South Asian Art
Department
Ishrat Kanga
+44 (0)20 7293 6603
ishrat.kanga@sothebys.com

AUCTION
Modern and Contemporary
South Asian Art

Tues 29th Sept 14.00

VIEWING

Fri 25th Sept 10.00-17.00
Sat 26th Sept 10.00-17.00
Sun 27th Sept 10.00-17.00
Mon 28th Sept 10.00-17.00
Tues 29th Sept 10:00-12:00

AUCTION
Arts of the Islamic World &
India

Tues 27th Oct 14.30

VIEWING

Sat 24th Oct 10.00-17.00
Sun 25th Oct 10.00-17.00
Mon 26th Oct 10.00-17.00

Tuesday 29th September

SOTHEBY'S

14.00 Modern and Contemporary South Asian Art

Thursday 22nd October

ROSEBERYS

11.00 Islamic & Indian Arts

Friday 23rd October

NAGEL AUCTIONEN (Sale in Stuttgart)

10.00 Collector's Rugs and Carpets,
(note: 09.00 Islamic and Tribal Art
UK time)

ROSEBERYS

10.30 A Private Collection of Islamic Manuscripts,
Miniatures and Calligraphies

Monday 26th October

BONHAMS

11.00 Islamic & Indian Arts

Tuesday 27th October

SOTHEBY'S

14.30 Arts of the Islamic World & India

Wednesday 28th October

CHRISTIE'S

10.30 & 14.00 Art of the Islamic and Indian Worlds,
including Oriental rugs and Carpets

Printed catalogue available

Please note: all sale times and
viewing times should be confirmed

Please note: all sale times
should be confirmed



Maps

INDIAN & ISLAMIC ART

22nd - 31st October

St James's

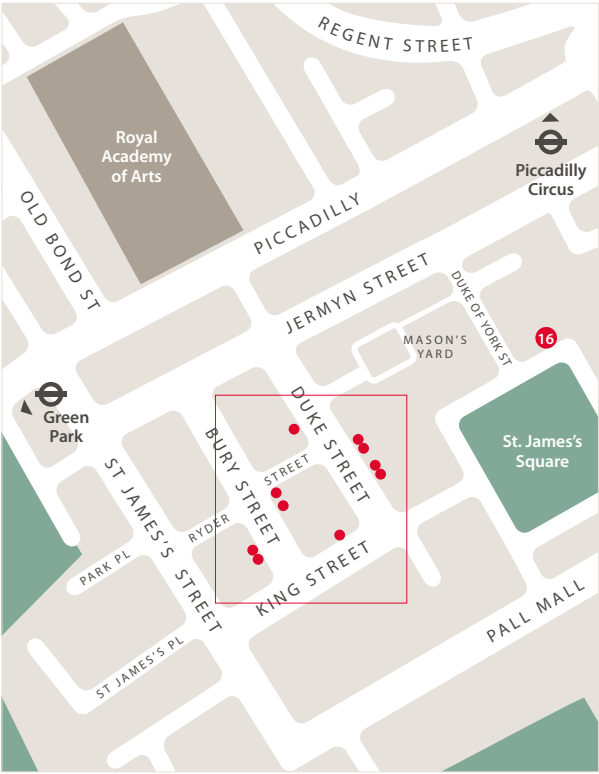

St James's late night opening, Sunday 25th October, 17.00-20.30
(opening times may vary, please check individual participant entries for details)

MAP ABOVE

- 16 Roseberys

St James's detail



DETAIL MAP ABOVE

- | | |
|------------------------------------|---------------------|
| 1 Joost van den Bergh | 8 Grosvenor Gallery |
| 2 Rob Dean Art | 10 Kapoor Galleries |
| 3 Rita Dixit | 11 Sue Ollemans |
| 5 Peter Finer | 12 Runjeet Singh |
| 6 Oliver Forge & Brendan Lynch Ltd | 14 Christie's |

Mayfair



MAP ABOVE

- 7 Francesca Galloway
- 13 Bonhams
- 17 Sotheby's





From Indian & Islamic Art...



...to East Asian Art

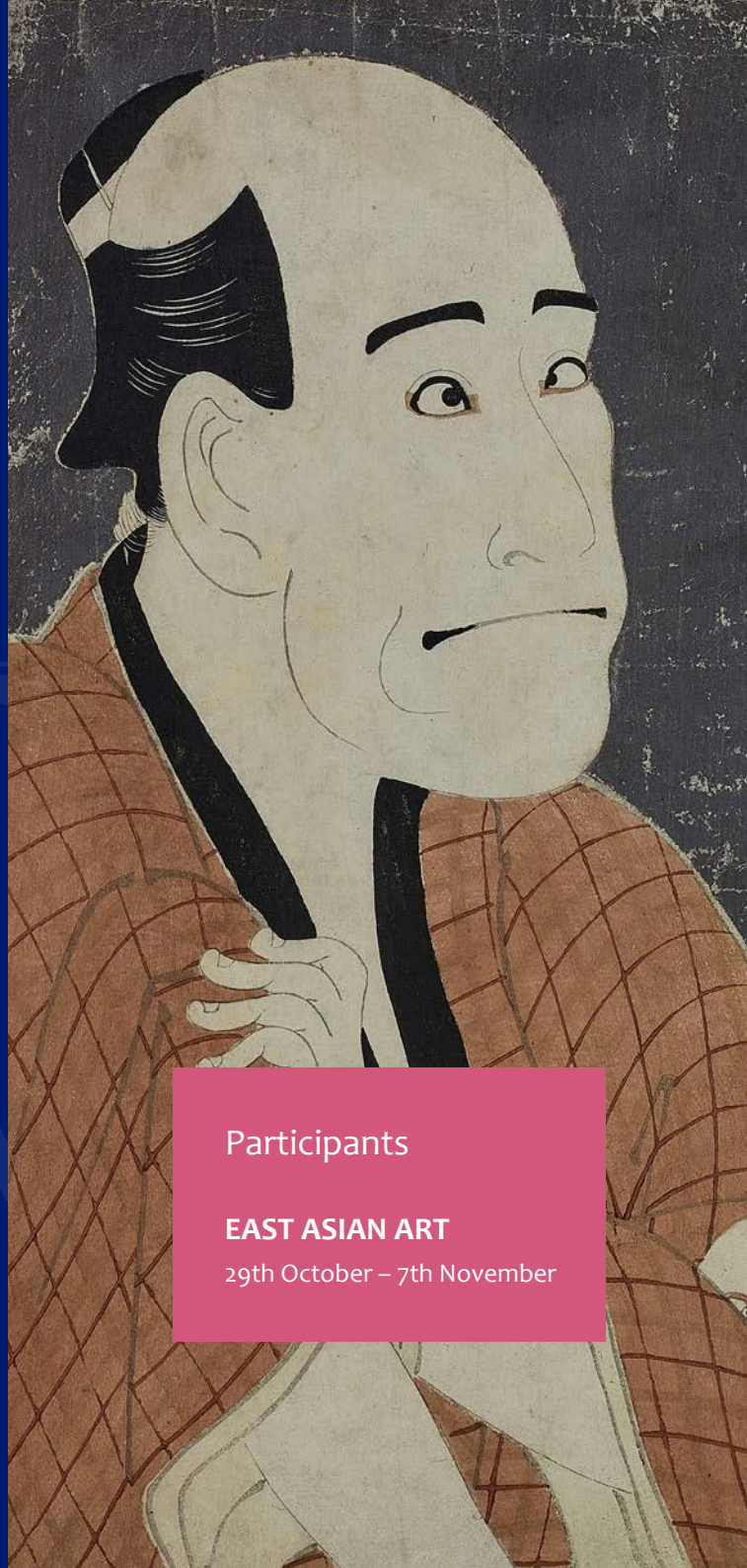

Participants

EAST ASIAN ART

29th October – 7th November

	Dealers	Speciality									
18	Joost van den Bergh	I	S	H		J				Co	
19	Berwald					C					
20	Eskenazi Ltd					C				Co	
48	John Eskenazi	I	S	H							
21	Malcolm Fairley Ltd						J				
22	Peter Finer	M	I	S	H	C	J	K	E		V
23	Michael Goedhuis					C				Co	
24	Grace Tsumugi Fine Art Ltd						J				
25	Grosvenor Gallery		I							Co	
26	Hanga Ten						J			Co	
27	J.A.N. Fine Art	M		S	H	C	J	K			
28	Lam & Co UK					C					
29	Littleton & Hennessy Asian Art					C					
30	Marchant					C	J		E		
31	Sue Ollemans	M	I	S							
32	Simon Pilling						J			Co	
33	Priestley & Ferraro					C		K			
34	Jacqueline Simcox Ltd				H	C					
35	Runjeet Singh	M	I	S	H	C	J	K			
36	Steve Sly Japanese Art						J				
37	Jorge Welsh Works of Art Ltd		I	S		C	J		E		

	Auction Houses	Speciality									
38	Bonhams New Bond Street	M	I	S	H	C	J	K	E		
39	Bonhams Knightsbridge			S	H	C	J	K	E		
40	Christie's	M	I	S	H	C	J	K	E		
41	Duke's	M	I	S	H	C	J	K	E		
42	Lempertz	M	I	S	H	C	J	K	E	Co	V
43	Lyon & Turnbull			S		C	J	K	E	Co	
44	Nagel Auktionen				H	C	J	K			
45	Roseberys			S	H	C	J			Co	
46	Sotheby's	M	I	S	H	C	J	K	E	Co	
47	Sworders		I	S	H	C	J	K	E	Co	

- M

Islamic & Middle Eastern Art
- I

Indian Art
- S

Southeast Asian Art
- H

Himalayan & Central Asian Art
- C

Chinese Art
- J

Japanese Art
- K

Korean Art
- E

Export Art
- Co

Contemporary Art
- V

Vietnamese Art



Joost van den Bergh

Business address:

24 Georgian House, 10 Bury Street
St James's, London SW1Y 6AA

+44 (0)7768 038 384

joost@joostvandenbergh.com

www.joostvandenbergh.com

www.japanesedesign.co.uk



Joost van den Bergh

18 | SEE MAP PAGE 83

EXHIBITIONS

1. Kalu Ram – Tantric painter from Jaipur
2. Recent acquisitions of classical Indian & Southeast Asian Art
3. Launch of www.japanesedesign.co.uk

Catalogue available

ON VIEW

29th October – 7th November

AT

Duncan R. Miller Fine Arts
6 Bury Street, St James's
London SW1Y 6AB

SPECIALISATION

Indian, Southeast Asian and
Japanese Art

EXHIBITION HOURS

Sat 31st Oct	11.00-16.00
Sun 1st Nov	12.00-20.00
Mon 2nd Nov	10.00-18.00
Tues 3rd Nov	10.00-18.00
Weds 4th Nov	10.00-16.00
Otherwise at business address	

Berwald

19 | SEE MAP PAGE 81

EXHIBITION

Recent Acquisitions

ON VIEW

29th October – 6th November

SPECIALISATION

17th-18th century Chinese porcelain;
Han-Tang dynasty pottery

EXHIBITION HOURS

Mon-Fri	10.00-17.30
Sat 31st Oct	11.00-17.30
No late night opening	



John Berwald

17 Clifford Street, 2nd Floor
Mayfair, London W1S 3RQ

+44 (0)20 7434 0424

john@berwald-oriental.com

www.berwaldart.com



Eskenazi Ltd

20 | SEE MAP PAGE 81

EXHIBITION

Chinese Works of Art

ON VIEW

15th October – 7th November

SPECIALISATION

Chinese works of art

EXHIBITION HOURS

Mon-Fri	09.30-17.30
Sat 31st Oct	10.00-17.00
Sat 7th Nov	10.00-17.00
No late night opening	



Daniel Eskenazi

10 Clifford Street, Mayfair
London W1S 2LJ

+44 (0)20 7493 5464

gallery@eskenazi.co.uk

www.eskenazi.co.uk



Malcolm Fairley Ltd

21 | SEE MAP PAGE 83

EXHIBITION

Japanese Works of Art

ON VIEW

29th October – 6th November

Other times by appointment

SPECIALISATION

Japanese works of art including
metalwork, enamels and lacquer

EXHIBITION HOURS

Mon-Fri	10.00-18.00
No late night opening	

Malcolm Fairley
Charlotte Fairley40 Bury Street, St James's
London SW1Y 6AU

+44 (0)20 7930 8770

malcolmfairley@aol.com

www.malcolmfairley.com





Redmond Finer, Roland Finer
38-39 Duke Street, St James's
London SW1Y 6DF
+44 (0)20 7839 5666
gallery@peterfiner.com
www.peterfiner.com

Peter Finer

22 | SEE MAP PAGE 83

EXHIBITION

Arms & Armour of Asia

Catalogue available

ON VIEW

29th October – 7th November

SPECIALISATION

Arms and armour of Asia

EXHIBITION HOURS

Mon-Fri	10.00-18.00
Sat 31st Oct	11.00-17.00
Sun 1st Nov	11.00-20.00
Sat 7th Nov	11.00-17.00



Michael Goedhuis
Business address:
61 Cadogan Square, Flat 3
London SW1X 0HZ
+44 (0)7760 625 375
london@michaelgoedhuis.com
www.michaelgoedhuis.com

Michael Goedhuis

23 | SEE MAP PAGE 83

EXHIBITION

Li Chevalier: New Ink Paintings

Catalogue available

ON VIEW

29th October – 7th November

AT

Tomasso Brothers
67-68 Jermyn St, St James's
London SW1Y 6NY

SPECIALISATION

Chinese Contemporary Ink
Paintings and Antiques

EXHIBITION HOURS

Mon-Fri	11.00-17.00
Sat 31st Oct	12.00-17.00
Sun 1st Nov	12.00-20.00
Sat 7th Nov	12.00-17.00

Grace Tsumugi Fine Art Ltd

24 | SEE MAP PAGE 83

EXHIBITION

Fine Japanese Works of Art

Catalogue available

ON VIEW

28th October – 20th November

SPECIALISATION

Japanese works of art,
Edo, Meiji and Taishō periods

EXHIBITION HOURS

Mon-Fri	10.00-18.00
Sat 31st Oct	12.00-17.00
Sun 1st Nov	12.00-19.00
Sat 7th	By appointment



Tsumugi Shoji, Maxime Mauchamp
8 Duke Street, St James's
London SW1Y 6BN
+44 (0)20 7930 9953
info@grace-tsumugi.com
www.grace-tsumugi.com



Grosvenor Gallery

25 | SEE MAP PAGE 83

EXHIBITION

Zimbiri: Solo Exhibition

Catalogue available online

ON VIEW

29th October – 20th November

SPECIALISATION

Modern and Contemporary South
Asian Art

EXHIBITION HOURS

Mon-Fri	10.00-18.00
Sat 31st Oct	12.00-16.00
Sun 1st Nov	12.00-21.00
Sat 7th Nov	12.00-16.00
Saturdays	12.00-16.00
(during the exhibition)	
Sundays	Closed



Conor Macklin, Charles Moore
Kajoli Khanna
35 Bury Street, St James's
London SW1Y 6AY
+44 (0)20 7484 7979
art@grosvenorgallery.com
www.grosvenorgallery.com



Chiko Nara

Business address:

By appointment only

PO Box 67812, South Kensington
London SW7 9BL

+44 (0)7788 458 201

japaneseprints@hangaten.com

www.hangaten.com

Hangaten

26 | SEE MAP PAGE 83

EXHIBITION

Beauty in Turbulence: Works during Lockdown

Digital catalogue available

ON VIEW

2nd – 6th November

AT

Gallery 8, 8 Duke Street
St James's, London SW1Y 6BN

SPECIALISATION

Contemporary Japanese Prints and
Paintings

EXHIBITION HOURS

Mon-Fri 11.00-18.00

Outside of these hours possible
by appointment



Kikue Shimizu

Adam Shimizu

132-134 Kensington Church Street
London W8 4BH

+44 (0)7703 989 724

+44 (0)20 7792 0736

info@jan-fineart-london.com

www.jan-fineart-london.com

J.A.N. Fine Art

27 | SEE MAP PAGE 80

EXHIBITION

Oriental Works of Art

Catalogue available

ON VIEW

29th October - 7th November

SPECIALISATION

Chinese, Japanese, Korean,
Himalayan, Southeast Asian
ceramics and works of art

EXHIBITION HOURS

Mon-Fri 10.00-18.00

Sat 31st Oct 10.00-20.00

Sun 1st Nov 10.00-17.00

Sat 7th Nov By appointment

Lam & Co UK

28 | SEE MAP PAGE 82

EXHIBITION

Chinese Works of Art

ON VIEW

29th October – 7th November

SPECIALISATION

Chinese Art

EXHIBITION HOURS

Mon-Fri 10.00-18.00

Sat 31st Oct By appointment

Sun 1st Nov By appointment

Sat 7th Nov By appointment

No late night opening



Rex Lam

4 Mason's Yard, St. James's
London SW1Y 6BU

+44 (0)7754 970 153

gallery@lamcouk.com

www.lamcouk.com

Littleton & Hennessy Asian Art

29 | SEE MAP PAGE 83

EXHIBITION

Later Chinese Bronzes

Catalogue available

ON VIEW

29th October – 6th November

SPECIALISATION

Chinese works of art and
scholars' objects

EXHIBITION HOURS

Mon-Fri 10.00-17.00

Sat 31st Oct 12.00-18.00

Sun 1st Nov 12.00-20.00



Mark Slaats

1 Princes Place
Duke Street, St James's
London SW1Y 6DE

+44 (0)20 7930 0888

mark@littletonandhennessy.com

www.littletonandhennessy.com



Richard Marchant, Stuart Marchant
Samuel Marchant, Natalie Marchant

120 Kensington Church Street
London W8 4BH

+44 (0)20 7229 5319

+44 (0)20 7229 3770

gallery@marchantasianart.com
www.marchantasianart.com



Marchant

30 | SEE MAP PAGE 80

EXHIBITION

**95th Anniversary Exhibition
The Lobl Collection of Chinese
Jades**

Catalogue available

ON VIEW

29th October – 12th November

SPECIALISATION

Ming & Qing porcelain, jade,
Chinese works of art

EXHIBITION HOURS

Mon-Fri	10.00-17.30
Sat 31st Oct	10.00-20.30
Sun 1st Nov	11.00-16.00

Simon Pilling

32 | SEE MAP PAGE 83

EXHIBITION

Solace in Nature

Catalogue available

ON VIEW

2nd – 6th November

AT

Gallery 8, 8 Duke Street
St James's, London SW1Y 6BN

SPECIALISATION

Japanese works of art,
including contemporary,
specialising in fine lacquer

EXHIBITION HOURS

Mon-Fri	11.00-18.00
---------	-------------



Simon Pilling

Business address:

By appointment only

PO Box 40062

London N6 6XB

+44 (0)7946 577 303

simon@simonpilling.co.uk

www.simonpilling.co.uk



Sue Ollemans

Business address:

13 Georgian House, 10 Bury Street
St James's, London SW1Y 6AA

+44 (0)7775 566 356

sue@ollemans.com

www.ollemans.com



Sue Ollemans

31 | SEE MAP PAGE 83

EXHIBITION

Ancient Jewels from Asia

Catalogue available

ON VIEW

30th October – 7th November

SPECIALISATION

Ancient Asian Jewellery and Jade

EXHIBITION HOURS

Sun 1st Nov	18.00-20.00
By appointment at business address	

Priestley & Ferraro

33 | SEE MAP PAGE 83

EXHIBITION

**Chinese and Korean Ceramics
and Works of Art**

Catalogue available

ON VIEW

29th October – 6th November

SPECIALISATION

Early Chinese and Korean ceramics
and works of art

EXHIBITION HOURS

Mon-Fri	09.30-17.30
Sat 31st Oct	11.00-17.00
Sun 1st Nov	11.00-20.30



David Priestley

Alice Williamson

3 Bury Street, St James's
London SW1Y 6AB

+44 (0)20 7930 6228

gallery@priestleyandferraro.com
www.priestleyandferraro.com





Jacqueline Simcox

Business address:

By appointment only
54 Linton Street, Islington
London N1 7AS

+44 (0)7775 566 388

js@jacquelinesimcox.com

www.jacquelinesimcox.com

Jacqueline Simcox Ltd

34 | SEE MAP PAGE 83

EXHIBITION

Chinese Textiles

Catalogue available online

ON VIEW

29th October – 7th November

AT

Stoppenbach & Delestre
17 Ryder Street, St James's
London SW1Y 6PY

SPECIALISATION

Chinese silk textiles

EXHIBITION HOURS

Mon-Fri	10.00-17.30
Sat 31st Oct	11.00-17.30
Sun 1st Nov	11.00-20.00
Sat 7th Nov	10.00-13.00



Runjeet Singh

Business address:

Royal Leamington Spa

+44 (0)7866 424 803

info@runjeetsingh.com

www.runjeetsingh.com

Runjeet Singh

35 | SEE MAP PAGE 83

EXHIBITION

Ancient Arms & Armour from Asia

Catalogue available online

ON VIEW

30th October – 7th November

AT

13 Georgian House, 10 Bury Street
St James's, London SW1Y 6AA

SPECIALISATION

Antique Asian Arms & Armour

EXHIBITION HOURS

Sun 1st Nov	18.00-20.00
By appointment all other times	

Steve Sly Japanese Art

36 |

EXHIBITION

2020 Vision of an Enlightened Ruler

Catalogue available

Not exhibiting in London

ON VIEW

Print and Online catalogues
(Print catalogue for purchase)

SPECIALISATION

Japanese works of art from the
Meiji period, 1868-1912

EXHIBITION HOURS

By appointment Mon-Fri
and weekends



Steve Sly

By appointment only
Bournemouth, Dorset.
Or London by prior arrangement.

+44 (0)7774 635 918

steve@steveslyjapaneseart.com
www.steveslyjapaneseart.com

Jorge Welsh Works of Art

37 | SEE MAP PAGE 80

EXHIBITION

Kinrande: Porcelain Dressed in Gold

Catalogue available

ON VIEW

31st October – 7th November

SPECIALISATION

Cross-cultural works of art from
China, India, Japan and Africa
with emphasis on Chinese Export
Porcelain

EXHIBITION HOURS

Sat 31st Oct	12.00-21.00
Sun 1st Nov	By appointment
Mon-Fri	09.30-17.30
Sat 7th Nov	09.30-16.00



Jorge Welsh, Luísa Vinhais

116 Kensington Church Street
London W8 4BH

+44 (0)20 7229 2140

uk@jorgewelsh.com

pt@jorgewelsh.com

www.jorgewelsh.com





John Eskenazi

By appointment only
PO Box 55621
London W9 2XA

+44 (0)20 7409 3001

info@john-eskenazi.com
www.john-eskenazi.com

John Eskenazi Ltd

48 |

EXHIBITION
Recent Acquisitions

ON VIEW
8th October – 7th November

SPECIALISATION
Indian, Gandharan, Southeast Asian
and Himalayan Art

EXHIBITION HOURS
Mon-Fri 10.00-18.00
Please telephone or email for an
appointment, weekends included

Auction Houses

EAST ASIAN ART

29th October – 7th November

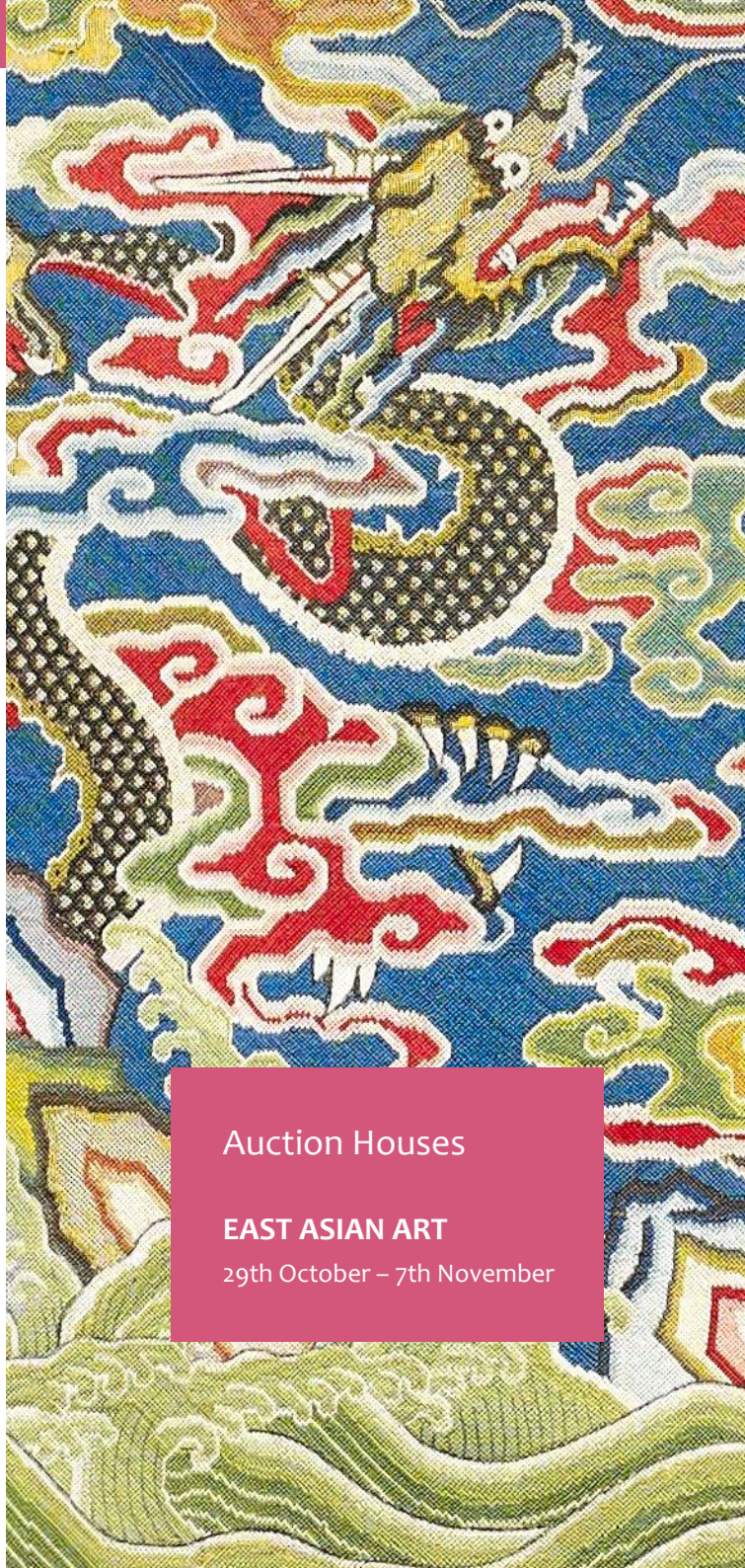



Bonhams

38 | SEE MAP PAGE 81

101 New Bond Street, Mayfair
London W1S 1SR

+44 (0)20 7447 7447
www.bonhams.com/chinese
www.bonhams.com/japanese

Bonhams are international auctioneers of fine Chinese and Japanese art. We specialise in rare Imperial and export Chinese ceramics and works of art, as well as Japanese ceramics, fine and decorative works of art from the Jomon period to the 20th century.

Chinese Department
Asaph Hyman
+44 (0)20 7468 8248
asaph.hyman@bonhams.com

Japanese Department
Suzannah Yip
+44 (0)20 7468 8368
suzannah.yip@bonhams.com

AUCTION Fine Chinese Art

Thurs 5th Nov 10.30

VIEWING

Sun 1st Nov 11.00-17.00
Mon 2nd Nov 09.00-19.30
Tues 3rd Nov 09.00-16.30
Weds 4th Nov 09.00-16.30

AUCTION Fine Netsuke from a French Private Collection

Weds 4th Nov 14.00

VIEWING

Sun 1st Nov 11.00-17.00
Mon 2nd Nov 09.00-19.30
Tues 3rd Nov 09.00-16.30

AUCTION Fine Japanese Art

Thurs 5th Nov 11.00 and 14.00

VIEWING

Sun 1st Nov 11.00-17.00
Mon 2nd Nov 09.00-19.30
Tues 3rd Nov 09.00-16.30
Weds 4th Nov 09.00-16.30

Catalogues available

Please note: all sale times and
viewing times should be confirmed

Bonhams Knightsbridge

39 | SEE MAP PAGE 85

Montpelier Street, Knightsbridge
London SW7 1HH

+44 (0)20 7447 7447
www.bonhams.com



AUCTION Asian Art Part I

Mon 2nd Nov 10.30

AUCTION Asian Art Part II

Tues 3rd Nov 10.30

VIEWING
Fri 30th Oct 09.00-16.30
Sat 31st Oct 11.00-17.00
Sun 1st Nov 11.00-17.00

The Department holds two specialised Asian Art auctions each year, comprising Chinese ceramics, works of art, textiles and paintings, also including pieces from Japan, Korea, the Himalayas and South East Asia.

Rachel Hyman
+44 (0)20 7393 3854
rachel.hyman@bonhams.com

Rosa Assennato
+44 (0)20 7393 3883
rosa.assennato@bonhams.com

Catalogues available

Please note: all sale times and
viewing times should be confirmed



Christie's

40 | SEE MAP PAGE 83

8 King Street, St James's
London SW1Y 6QT
+44 (0)20 7839 9060
www.christies.com

Duke's

41 | SEE MAP PAGE 82

Brewery Square
Dorchester
Dorset DT1 1GA
+44 (0)1305 265 080
www.dukes-auctions.com



Christie's has sold Asian art since its first auction in 1766. The company continues to sell the finest Asian art at its sales in London, New York, Hong Kong and Paris.

Chinese Department
Kate Hunt
+44 (0)20 7752 3389
khunt@christies.com

AUCTION Important Chinese Art

Tues 3rd Nov 10.30 & 14.00

VIEWING

Fri 30th Oct 10.00-16.30
Sat 31st Oct 12.00-17.00
Sun 1st Nov 12.00-20.00
Mon 2nd Nov 09.00-16.30

AUCTION Fine Asian Art

Mon 9th Nov 10.00

AUCTION Session 2 - Fine Asian Art

Tues 10th Nov 10.00
On line sale

VIEWING LONDON

Sat 31st Oct 12.00-17.00
Sun 1st Nov 10.00-19.00
Mon 2nd Nov 10.00-17.00

AT

The Royal Overseas League
5 Park Place, St James's
London SW1A 1LR

VIEWING DORCHESTER

Thurs 5th Nov 10.00-16.00
Fri 6th Nov 10.00-16.00
Sat 7th Nov 10.00-16.00
Sun 8th Nov 10.00-16.00

Duke's is one of the UK's leading auction houses, established in 1823 and has an enduring and innovative reputation for selling major works of art. Together with a highly respected team of specialists, Managing Director, Lee Young, has put Duke's at the forefront of the auctioneering world. Contact Duke's for all of your valuation needs.

Lee Young
lee.young@dukes-auctions.com
+44 (0)7825 426 555

Catalogue available

Please note: all sale times and viewing times should be confirmed

Catalogue available

Please note: all sale times and viewing times should be confirmed



With a history dating back to 1798, Lempertz' main offices are in Cologne, with offices and representatives throughout Europe, including Switzerland, USA and Brazil. The only German member of the IA (International Auctioneers), Lempertz was the first Continental auction house to hold specialised Asian art sales (the first in 1908) and today holds some 18 auctions a year in a wide range of specialist areas.

Drs Erwin J.C. van Pruissen
+49 221 92572937
+49 163 8030100
asian@lempertz.com

Lempertz

42 | SEE MAP PAGE 83

Kunsthau Lempertz KG
Neumarkt 3
50667 Cologne, Germany
+49 221 925729-0
www.lempertz.com

AUCTION IN COLOGNE Fine Asian Art I

Fri 11th Dec 10.00

AUCTION IN COLOGNE Fine Asian Art II

Sat 12th Dec 10.00

VIEWING LONDON

Sat 31st Oct 11.00-16.00
Sun 1st Nov 12.00-20.00
Mon 2nd Nov 10.00-18.00
Tues 3rd Nov 10.00-18.00
Weds 4th Nov 10.00-16.00

AT

Duncan R. Miller Fine Arts
6 Bury Street, St James's
London SW1Y 6AB

VIEWING COLOGNE

Sat 5th Dec 10.00-16.00
Sun 6th Dec 11.00-15.00
Mon 7th-9th Dec 10.00-17.30
Thurs 10th Dec 10.00-16.00

Lyon & Turnbull

43 | SEE MAP PAGE 84

22 Connaught Street
London W2 2AF
+44 (0)207 930 9115
www.lyonandturnbull.com



AUCTION Fine Asian Works of Art

Thurs 5th Nov 14.00

AT

The Hellenic Centre
16-18 Paddington Street
London W1U 5AS

PREVIEW

Lyon & Turnbull Gallery
22 Connaught Street
London W2 2AF

VIEWING

By appointment only
Fri 30th Oct 10.00-17.00
Sat 31st Oct 10.00-17.00
Sun 1st Nov 10.00-17.00
Mon-Thurs
2nd to 5th Nov 10.00-13.00

Established in Edinburgh in 1826, Lyon & Turnbull is Scotland's oldest firm of auctioneers holding regular sales of Asian art, notably Chinese.

Grace Tu
+44 (0)1315 578 844
Grace.tu@lyonandturnbull.com
www.lyonandturnbull.com

Catalogues available
mid-November

Please note: all sale times and
viewing times should be confirmed

Catalogue available

Please note: all sale times and
viewing times should be confirmed



Nagel Auktionen

44 |

Neckarstr. 189-191
70190 Stuttgart, Germany
+49 (0)711 649 69-0
www.auction.de

Nagel is Germany's leading auction house for Asian art. Holding two annual special sales of Fine Asian Art since 1990, the company has succeeded in establishing itself as a globally recognised market place for Chinese, Japanese and Korean art.

Michael Trautmann
+49 (0)711 64969-310
trautmann@auction.de

Tony Buchwald
+49 (0)711 64969-316
buchwald@auction.de

*Preliminary catalogue available
first week of November.*

*Final catalogue available
mid-November.*

*Further information available:
29th Oct – 7th Nov from
Jacqueline Simcox, exhibiting at
Stoppenbach & Delestre,
17 Ryder Street, St James's,
London SW1Y 6PY*

Catalogue available

*Please note: all sale times and
viewing times should be confirmed*

AUCTION IN STUTTGART ONLY Fine Asian Art including the Collection of Dr. Ruth Boss

Tues 8th Dec	09.30
Weds 9th Dec	09.30

VIEWING IN STUTTGART ONLY

2nd – 6th Nov	viewing on request
Fri 4th Dec	11.00 – 17.00
Sat 5th Dec	11.00 – 17.00
Sun 6th Dec	11.00 – 17.00
Mon 7th Dec	11.00 – 17.00

Roseberys

45 | SEE MAP PAGE 83

70-76 Knight's Hill
West Norwood
London SE27 0JD

+44 (0)20 8751 2522
www.roseberys.co.uk
clientservices@roseberys.co.uk



Bada Shanren (Zhu Da; c. 1626–1705),
ink on paper, hanging scroll

AUCTION Chinese, Japanese, and South East Asian Art, to include the van Daalen Collection of Chinese Art

Weds 11th Nov	11.00
---------------	-------

VIEWING ST JAMES'S

Sat 31st Oct	12.00-17.00
Sun 1st Nov	10.00-21.00

AT

The Nine British Art
9 Bury Street, St James's
London SW1Y 6AB

VIEWING KNIGHT'S HILL

Fri 6th Nov	09.30-17.00
Sun 8th Nov	10.00-14.00
Mon 9th Nov	09.30-17.00
Tues 10th Nov	09.30-17.00

Established more than 30 years ago, Roseberys' main offices are in the heart of Mayfair and Lambeth. Roseberys holds more than 30 auctions a year in a wide range of specialist areas. The Asian art department features two specialised auctions each year, mainly Chinese ceramics, works of art, textiles and paintings, but also pieces from Japan, the Himalayas and South East Asia. Roseberys is also a globally recognised market place for Indian and Islamic art, hosting bi-annual sales in this field.

Chinese Department
Bill Forrest
+44 (0)7912 719 214
billforrest@roseberys.co.uk

Japanese Department
elizabethwormald@roseberys.co.uk

Administrator
samhoward@roseberys.co.uk

Online catalogue

*Please note: all sale times and
viewing times should be confirmed*



Sotheby's

46 | SEE MAP PAGE 81

34-35 New Bond Street
Mayfair, London W1A 2AA
+44 (0)20 7293 5000
www.sothebys.com

Founded in 1744, Sotheby's holds auctions of important collections and examples of Chinese, Japanese, Islamic and Indian & South Asian art in London.

Japanese Department
Mark Hinton
+44 (0)20 7293 6537
Mark.hinton@sothebys.com

Chinese Department
Dr. Caroline Schulten
+44 (0)20 7293 6544
Caroline.schulten@sothebys.com

AUCTION Fine Japanese Art

Tues 3rd Nov 14.00

VIEWING

Sat 31st Oct 10.00-17.00
Sun 1st Nov 10.00-17.00
Mon 2nd Nov 10.00-17.00

AUCTION Important Chinese Art

Weds 4th Nov 10.30

VIEWING

Sat 31st Oct 10.00-17.00
Sun 1st Nov 10.00-17.00
Mon 2nd Nov 10.00-17.00
Tues 3rd Nov 10.00-17.00

Sworders

47 | SEE MAP PAGE 85

15 Cecil Court
London SW2N 4EZ
+44 (0)203 971 2500
www.sworder.co.uk



AUCTION IN STANSTED Asian Art

Fri 6th Nov 10.00

The Stansted Auction Rooms
Cambridge Road
Stansted Mountfitchet
Essex CM24 8GE
Tel: +44 (0)1279 817778

ON VIEW IN LONDON

Sat 31st Oct 10.00-16.00
Sun 1st Nov 10.00-16.00
Mon 2nd Nov 10.00-16.00
Tue 3rd Nov 10.00-20.00
Wed 4th Nov 10.00-16.00
Thurs 5th Nov 10.00-16.00

Sworders, established in a coffee shop in 1782, is one of the UK's leading Fine Art Auctioneers, conducting two auctions of Chinese and Japanese ceramics, works of art and paintings a year.

All lots will be on extended view at our London Office in Cecil Court adjacent to Leicester Square, while the sale will take place at our Stansted Mountfitchet Auction Rooms.

Yexue Li
+44 (0)203 971 2500
yexueli@sworder.co.uk

Catalogues available

Please note: all sale times and viewing times should be confirmed

Catalogue available 16th October

Please note: all sale times and viewing times should be confirmed

Monday 2nd November

BONHAMS KNIGHTSBRIDGE

10.30 Asian Art part I

Tuesday 3rd November

CHRISTIE'S

10.30 & 14.00 Important Chinese Art

BONHAMS KNIGHTSBRIDGE

10.30 Asian Art part II

SOTHEBY'S

14.00 Fine Japanese Art

Wednesday 4th November

SOTHEBY'S

10.30 Important Chinese Art

BONHAMS

14.00 Fine Netsuke from a European Private Collection

Thursday 5th November

BONHAMS

10.30 Fine Chinese Art

BONHAMS

11.00 & 14.00 Fine Japanese Art

LYON & TURNBULL

14.00 Fine Asian Works of Art

Friday 6th November

SWORDERS

10.00 Asian Art

Monday 9th November

DUKE'S

10.00 Fine Asian Art

Tuesday 10th November

DUKE'S

10.00 Fine Asian Art - Session 2
On line sale only

Wednesday 11th November

ROSEBERYS

11.00 Chinese, Japanese, and South East Asian Art,
to include the van Daalen Collection of
Chinese Art

Tuesday 8th December

NAGEL

09.30 Fine Asian Art including the Collection of
Dr. Ruth Boss

Wednesday 9th December

NAGEL

09.30 Fine Asian Art including the Collection of
Dr. Ruth Boss

Friday 11th December

LEMPERTZ

10.00 Asian Art part I

Saturday 12th December

LEMPERTZ

10.00 Asian Art part II



Asian Collections,
Societies, etc

LONDON COLLECTIONS

The British Library

96 Euston Road
London NW1 2DB
+44 (0)843 2081144
www.bl.uk

The British Museum

Great Russell Street
London WC1B 3DG
+44 (0)20 7323 8000
www.britishmuseum.org

The Fan Museum

12 Crooms Hill
London SE10 8ER
+44 (0)20 8305 1441
www.thefanmuseum.org.uk
info@thefanmuseum.org.uk

Horniman Museum

100 London Road
Forest Hill
London SE23 3PQ
+44 (0)20 8699 1872
www.horniman.ac.uk
enquiry@horniman.ac.uk

National Maritime Museum

Greenwich
London SE10 9NF
+44 (0)20 8858 4422
www.rmg.co.uk
bookings@rmg.co.uk

Museum of Croydon
Riesco Collection of Chinese
Ceramics

Croydon Clocktower
Katharine Street
Croydon CR9 1ET
+44 (0)20 8253 1022
www.museumofcroydon.com
museum@croydon.gov.uk

Sir John Soane's Museum

13 Lincoln's Inn Fields
London WC2A 3BP
+44 (0)20 7405 2107
www.soane.org
admin@soane.org.uk

Victoria and Albert Museum

Cromwell Road
London SW7 2RL
+44 (0)20 7942 2000
www.vam.ac.uk

The Wallace Collection

Hertford House
Manchester Square
London W1U 3BN
+44 (0)20 7563 9500
www.wallacecollection.org
enquiries@wallacecollection.org

COLLECTIONS OUTSIDE LONDON

The Ashmolean Museum

Beaumont Street, Oxford OX1 2PH
+44 (0)1865 278 000
www.ashmolean.org
eastern-art@ashmus.ox.ac.uk

The Barlow Collection of
Chinese Ceramics, Bronzes
and Jades

The Ashmolean Museum
Beaumont Street, Oxford OX1 2PH
+44 (0)1865 278 000
www.ashmolean.org

Birmingham Museum
& Art Gallery

Chamberlain Square
Birmingham B3 3DH
+44 (0)121 348 8032
www.bmag.org.uk
bmag_enquiries@
birminghammuseums.gov.uk

Bristol Museum and Art Gallery

Queen's Road, Bristol BS8 1RL
+44 (0)117 922 3571
www.bristol.gov.uk/page/leisure-
and-culture/bristol-museum-and-
art-gallery
general.museum@bristol.gov.uk

The Burrell Collection

Pollok Country Park
2060 Pollokshaws Road
Glasgow G43 1AT
+44 (0)141 287 2550
www.glasgowlife.org.uk/museums
museums@glasgowlife.org.uk

Compton Verney House Trust

Compton Verney
Warwickshire CV35 9HZ
+44 (0)1926 645 500
www.comptonverney.org.uk
info@comptonverney.org.uk

The Fitzwilliam Museum

Trumpington Street
Cambridge CB2 1RB
+44 (0)1223 332 900
www.fitzmuseum.cam.ac.uk
fitzwilliam-enquiries@lists.cam.
ac.uk

Maidstone Museum &
Bentlif Art Gallery

St Faith's Street, Maidstone
Kent ME14 1LH
+44 (0)1622 602 838
www.museum.maidstone.gov.uk

The Museum of East Asian Art

12 Bennett Street, Bath BA1 2QJ
+44 (0)1225 464 640
www.meaa.org.uk
info@meaa.org.uk

National Museum of Scotland

Chambers Street,
Edinburgh EH1 1JF
+44 (0)300 123 6789
www.nms.ac.uk info@nms.ac.uk

Oriental Museum

University of Durham, Elvet Hill
Off South Road, Durham DH1 3TH
+44 (0)191 334 5694
www.dur.ac.uk/oriental.museum
oriental.museum@durham.ac.uk

Pitt Rivers Museum

South Parks Road
Oxford OX1 3PP
+44 (0)1865 270 927
www.prm.ox.ac.uk
prn@prn.ox.ac.uk

Russell-Cotes
Art Gallery & Museum

Russell Cotes Road
Bournemouth BH1 3AA
+44 (0)1202 451 800
www.russell-cotes.bournemouth.
gov.uk

Sainsbury Centre for Visual Arts

University of East Anglia
Norwich NR4 7TJ
+44 (0)1603 593 199
www.scva.org.uk

ASIAN SOCIETIES AND CULTURAL CENTRES

Society of Antiquaries of London

Burlington House, Piccadilly
London W1J 0BE
+44 (0)20 7479 7080
www.sal.org.uk
admin@sal.org.uk

Asia House

63 New Cavendish Street
London W1G 7LP
+44 (0)20 7307 5454
www.asiahouse.org
enquiries@asiahouse.co.uk

The Bhavan Centre UK (Institute of Indian Art and Culture)

4a Castletown Road
London W14 9HE
+44 (0)20 7381 3086/4608
www.bhavan.net
curator@bhavan.net

The British Library (Friends)

96 Euston Road
London NW1 2DB
+44 (0)20 7412 7734
www.support.bl.uk
friends@bl.uk

British Museum (Friends)

The British Museum
Great Russell Street
London WC1B 3DG
+44 (0)20 7323 8195
www.britishmuseum.org
friends@britishmuseum.org

China Exchange

32a Gerrard Street
London W1D 6JA
+44 (0)20 7734 1931
www.chinaexchange.uk
info@chinaexchange.uk

Chinese Arts Centre

Market Buildings, 13
Thomas Street
Manchester M4 1EU
+44 (0)161 832 7271
www.cfcca.org.uk
hello@cfcca.org.uk

The Daiwa Anglo-Japanese Foundation, Japan House

13/14 Cornwall Terrace
London NW1 4QP
+44 (0)20 7486 4348
www.dajf.org.uk
office@dajf.org.uk

Museum of East Asian Art (Friends)

12 Bennett Street
Bath BA1 2QJ
+44 (0)1225 464 640
www.meaa.org.uk
admin@meaa.org.uk

The Great Britain-China Centre

15 Belgrave Square
London SW1X 8PS
+44 (0)20 7235 6696
www.gbcc.org.uk
contact@gbcc.org.uk

Indian Art Circle

SOAS, University of London
Thornhaugh Street, Russell Square
London WC1H 0XG
+44 (0)20 7637 2388
www.soas.ac.uk
indianartcircle.london@gmail.com

International Netsuke Society

European Chapter
PO Box 2281, Woodford Green
London IG7 5YP
rosemarybandini@gmail.com
www.euronetsuke.eu

Iran Heritage Foundation

Asia House
63 New Cavendish Street
London W1G 7LP
+44 (0)20 7493 4766
info@iranheritage.org
www.iranheritage.org

The Iran Society

25 Eccleston Place
London SW1W 9NF
+44 (0)20 7235 5122
www.iransociety.org
info@iransociety.org

Islamic Art Circle (SOAS)

Brookfields
Swerford
Chipping Norton
Oxfordshire OX7 4BG
+44 (0)1608 730 769
rosalindhaddon@gmail.com

The Japan Society

13/14 Cornwall Terrace
London NW1 4QP
+44 (0)20 7935 0475
www.japansociety.org.uk

Korean Cultural Centre UK

Ground Floor, Grand Buildings
1-3 Strand
London WC2N 5BW
+44 (0)20 7004 2600
www.london.korean-culture.org
info@kccuk.org.uk

The Nehru Centre

8 South Audley Street
London W1K 1HF
+44 (0)20 7491 3567
www.nehrucentre.org.uk

Oriental Ceramic Society

PO Box 517
Cambridge CB21 5BE
+44 (0)1223 881 328
ocs.london@btinternet.com
www.ocs-london.com

Oriental Museum (Friends)

University of Durham
Elvet Hill, Durham DH1 3TH
+44 (0)191 334 5694
oriental.museum@durham.ac.uk
www.dur.ac.uk/oriental.museum/
contact/friends

Oriental Rug and Textile Society

2123 Marine Drive
Rottingdean
Brighton BN2 7GE
membership@
orientalrugandtextilesociety.org.uk
orientalrugandtextilesociety.org.uk

Royal Asiatic Society

14 Stephenson Way
London NW1 2HD
+44 (0)20 7388 4539
www.royalasiaticsociety.org

Royal Society for Asian Affairs

1A St Martin's House
Polygon House
London NW1 1QB
+44 (0)20 7235 5122
info@rsaa.org.uk
www.rsaa.org.uk
Library and archive accessible by
prior appointment.

Sainsbury Institute for the Study of Japanese Arts and Cultures

64 The Close
Norwich NR1 4DH
+44 (0)1603 597507
www.sainsbury-institute.org
sisjac@sainsbury-institute.org

School of Oriental & African Studies (SOAS)

University of London
Thornhaugh Street, Russell Square
London WC1H 0XG
+44 (0)20 7637 2388
www.soas.ac.uk

Victoria and Albert Museum (Friends)

Cromwell Road
London SW7 2RL
+44 (0)20 7942 2271
www.vam.ac.uk/membership
membership@vam.ac.uk

OTHER COLLECTIONS WHICH INCLUDE ASIAN ART

Ascott House

Estate Office Wing
near Leighton Buzzard
Bedfordshire LU7 0PR
+44 (0)1296 688 242
www.ascottestate.co.uk
info@ascottestate.co.uk

Chiddingstone Castle

Hill Hoath Road
Chiddingstone
Near Edenbridge
Kent TN8 7AD
+44 (0)1892 870 347
www.chiddingstonecastle.org.uk

Kedleston Hall

Quarndon, Derby
Derbyshire DE22 5JH
+44 (0)1332 842 191
www.nationaltrust.org.uk/kedleston-hall
kedlestonhall@nationaltrust.org.uk

Powis Castle

Welshpool
Powys
Wales SY21 8RF
+44 (0)1938 551 944
www.nationaltrust.org.uk/powis-castle
powiscastle@nationaltrust.org.uk

Sherborne Castle

New Road
Sherborne
Dorset DT9 5NR
+44 (0)1935 812 072
www.sherbornecastle.com
enquiries@sherbornecastle.com

Waddesdon Manor

Near Aylesbury
Buckinghamshire HP18 0JH
+44 (0)1296 653 226
www.waddesdon.org.uk
waddesdonmanor@nationaltrust.org.uk



Sponsors and
Partners

THE WALLACE COLLECTION

Frans Hals's Laughing Cavalier won't be the only masterpiece leaving you with a smile.

Open daily

Visit wallacecollection.org

ANTIQUES TRADE
gazette
THE ART MARKET WEEKLY

Subscribe now



**12 issues
for £12
PLUS A FREE
GIFT**

To order please visit us at
antiquestradegazette.com/subscribe

APOLLO

THE INTERNATIONAL ART MAGAZINE

A keen eye on the art world

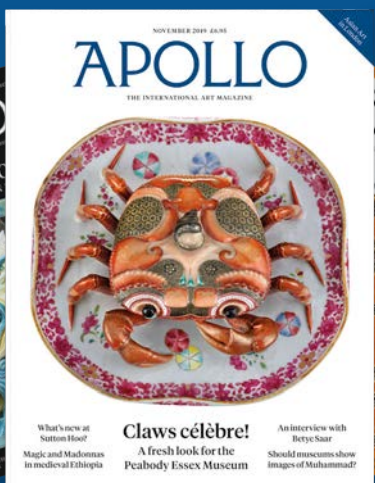

**Apollo brings you the most elegant and
incisive art writing that's out there.
Published continuously since 1925 –
but with a fresh take each month.**

Subscribe today and try your first month free:

 www.apollo-magazine.com/M302A

 +44 (0) 330 333 0180 quoting M302A

Introductory offer only. Available worldwide when subscribing by continuous payment only. After your first month, your subscription will continue at the following monthly rate: £4.95 in the UK, €7.95 in Europe, \$8.95 in the US and £6.95 in other countries.

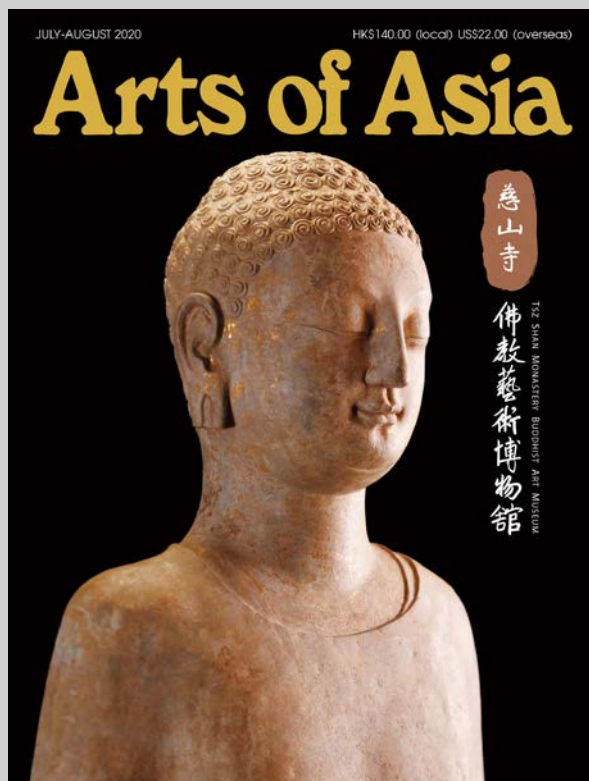

Arts of Asia, founded in 1970, is the premier international Asian arts and antiques magazine. Every edition is treasured by collectors, dealers, museums and galleries and is essential reading for enhancing and enriching your knowledge of Asian art.

Lavishly illustrated articles by the world's leading experts and scholars are carefully prepared and printed on the finest quality Japanese paper. The publication also provides an invaluable source of information on Asian art news and trends, including current reports on gallery and museum exhibitions, auctions and fairs.

Arts of Asia is a wonderful resource for those interested in Asian art, antiques and culture. The annual subscription cost for six beautiful issues is US\$120 inclusive of surface mail delivery.

For airmail delivery to America and Europe add US\$80.

Please visit www.artsofasia.com for more information, editorial archives, back issues purchase, and links to the best Asian art websites.

www.artsofasia.com

801 Tesbury Centre, 28 Queen's Road East, Wanchai, Hong Kong
T: 852-2376-2228 F: 852-2376-3713 E: info@artsofasia.com

典藏 古美術

ART & COLLECTION

典藏藝術家庭 Art & Collection Group

台灣台北市中山北路一段85號6樓

6F, No. 85, Sec. 1, Zhongshan N. Rd., Taipei, Taiwan 104, R.O.C.

Website: <https://artouch.com> | WeChat ID: gh_39e5f6d90803

訂閱與查詢 Enquiries & Subscription

Tel: 886-2-2560-2220 #319 ~ #300

Fax: 886-2-2542-0631

Email: issue@artouch.com

北京辦事處 Beijing Office Tel: 86 13910-2233751

上海辦事處 Shanghai Office Tel: 86 13384-202280



典藏藝術網



LINE官方帳號



微信

ASIAN ART

*At Asian Art Newspaper
we love our print issue...*

*...however, sometimes you will
want to read on the go*

OUR DIGITAL ISSUE IS JUST £30 A YEAR

The new improved interactive digital issue
is readable on all devices and online.

It's easy to subscribe on our website

asianartnewspaper.com

or email info.asianart@btinternet.com



#AsianArtPaper



[asianartnewspaper](https://www.facebook.com/asianartnewspaper)



[asianartnewspaper](https://www.instagram.com/asianartnewspaper)



[Asian Art Newspaper](https://www.pinterest.com/AsianArtNewspaper)

For more #ChineseAntiqueArt #MarketReport

CANS 藝術新聞

Follow @chineseartnews on Instagram

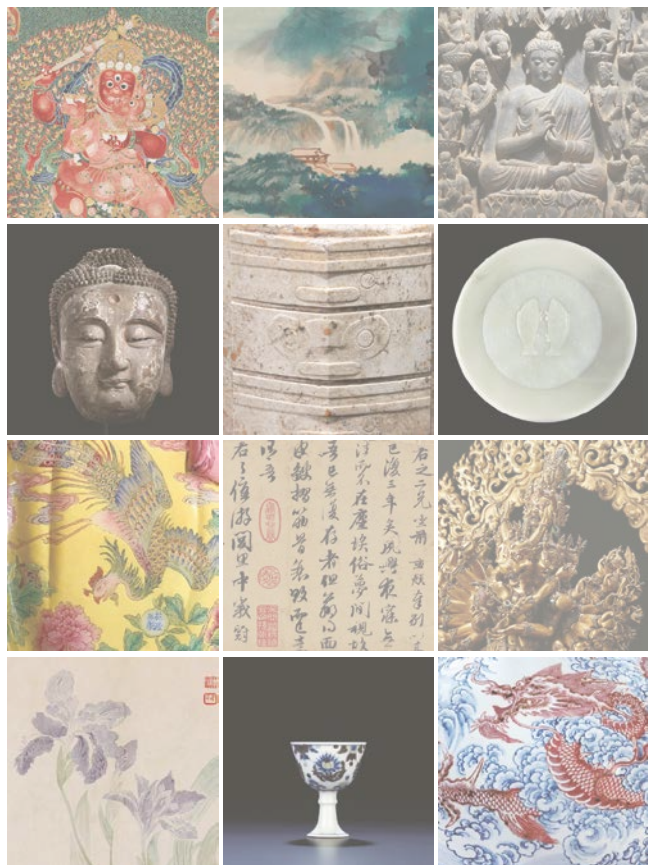

WHERE CLASSIC AND
CONTEMPORARY CONVERGE

27.11 — 30.11.2020

FINE ART ASIA

FINE
ART
ASIA

HK CONVENTION &
EXHIBITION CENTRE

fineartasia.com



HALI

The India Edition

Order now from
shop.hali.com

Mārg
SINCE 1946

India's oldest Art Magazine

turns **75**

The pathmaking legacy
continues as we move
into a more connected
FUTURE.

Subscribe to:

Print/Digital versions of the Magazine
Complete Digital Archives

www.marg-art.org
foundation@marg-art.org

Marg Magazine is published by
The Marg Foundation

ORIENTATIONS

Orientations is a bimonthly magazine published in Hong Kong and distributed worldwide. Since 1969, it has been an authoritative source of information on the varied aspects of the arts of East and Southeast Asia, the Himalayas, the Indian subcontinent, and now the Middle East. *Orientations* contains the latest scholarly research, market analysis, and current news in the field, and is an essential addition to any library.



Subscribe for one year (six issues)

US\$105 (overseas surface mail)

US\$155 (overseas airmail)



Follow our Facebook page
[www.facebook.com/
OrientationsMagazine/](http://www.facebook.com/OrientationsMagazine/)

OM PUBLISHING

OM Publishing is the custom art-publishing division of *Orientations*. With five decades of experience in producing high-quality scholarly articles for *Orientations*, OM Publishing's team is well equipped with the knowledge and skills to turn your vision into reality. Past publications range from gallery catalogues to collectors' volumes to museum exhibition catalogues.

please visit our website
www.ompublishinghk.com



Orientations Magazine Ltd.

Unit 1501, 15/F., M Place

No. 54, Wong Chuk Hang Road, Hong Kong

T: +852.2511.1368 | F: +852.2507.4620

E: info@orientations.com.hk | www.orientations.com.hk

La revista del coleccionista



www.tendenciasdelarte.com



SPONSORS



MUSEUM PARTNERS



MEDIA PARTNERS





It is our pleasure
to work with
[Asian Art in London](#)
and we wish them
every success for
this year's event

www.bwprint.co.uk

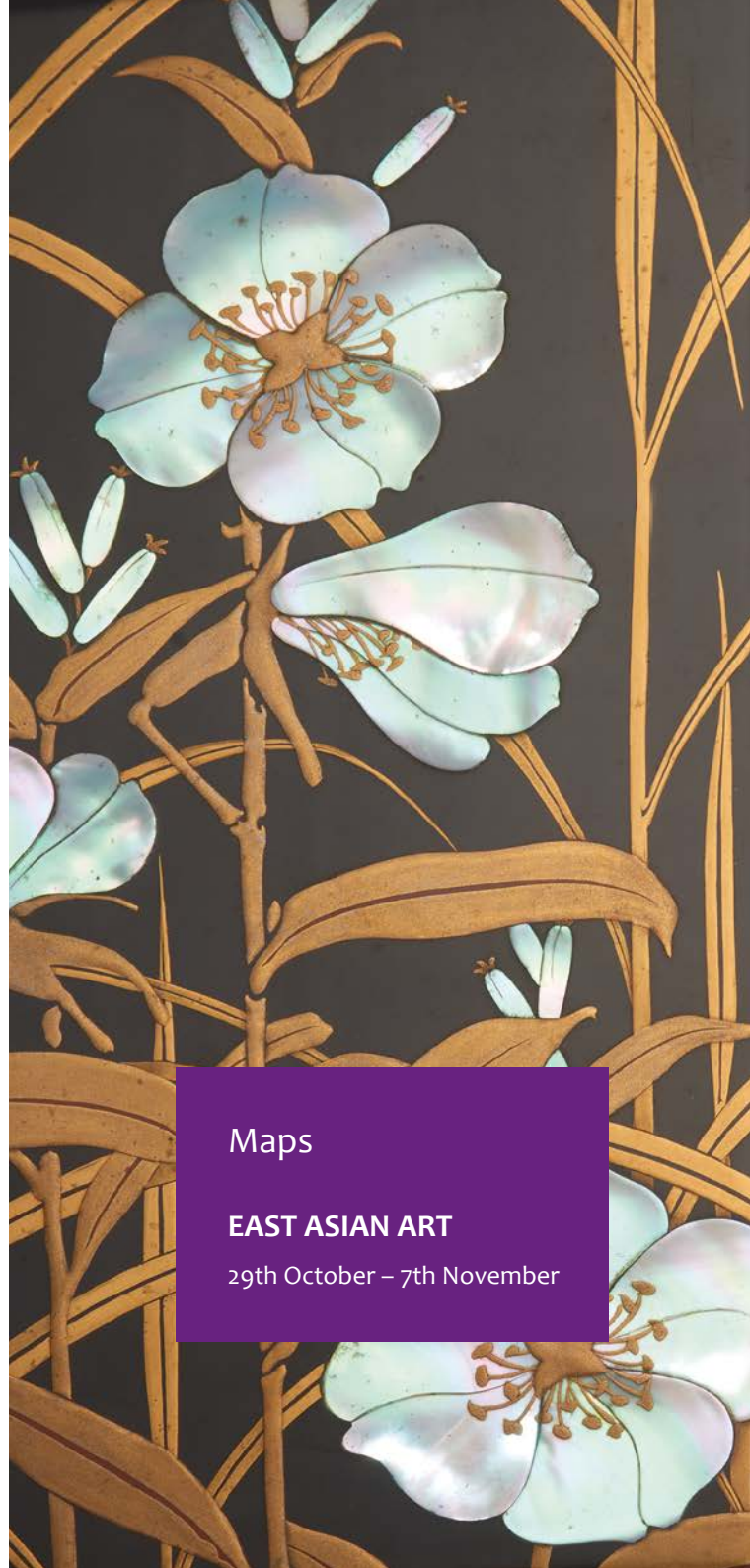

Maps

EAST ASIAN ART

29th October – 7th November

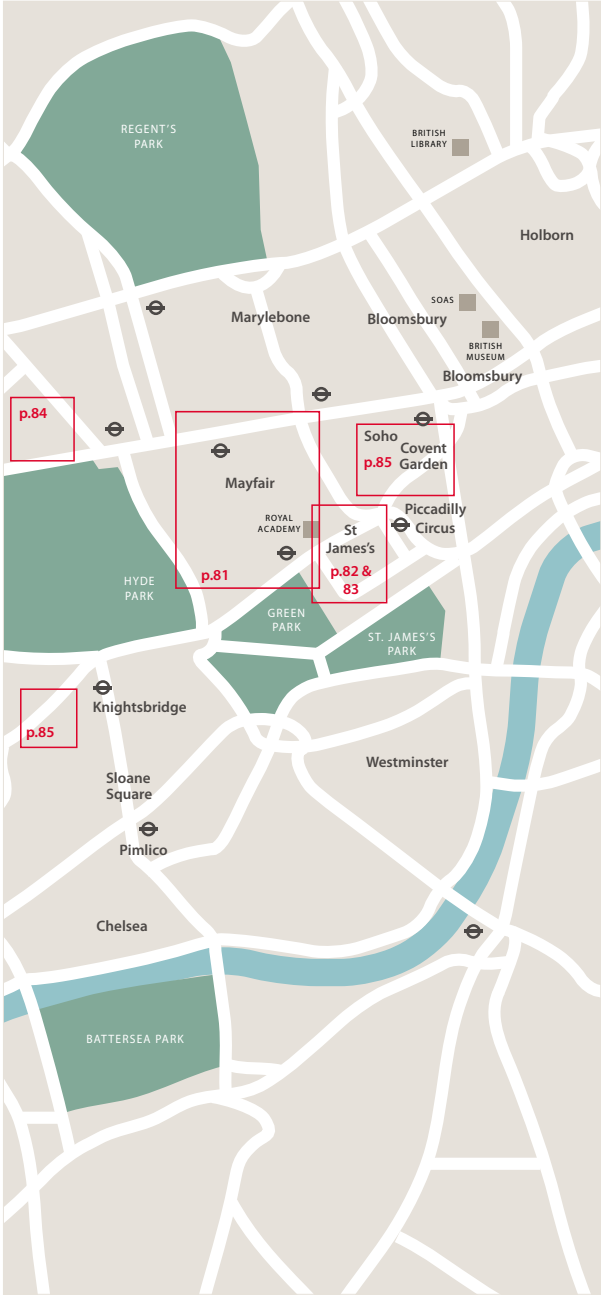
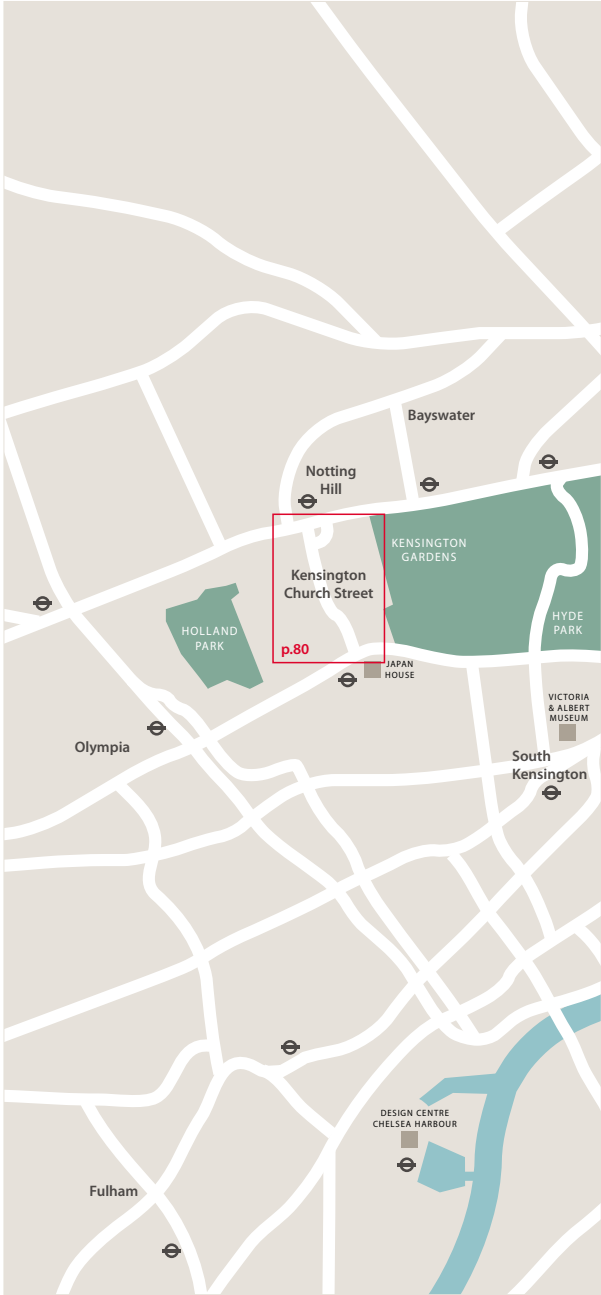

Kensington Church Street

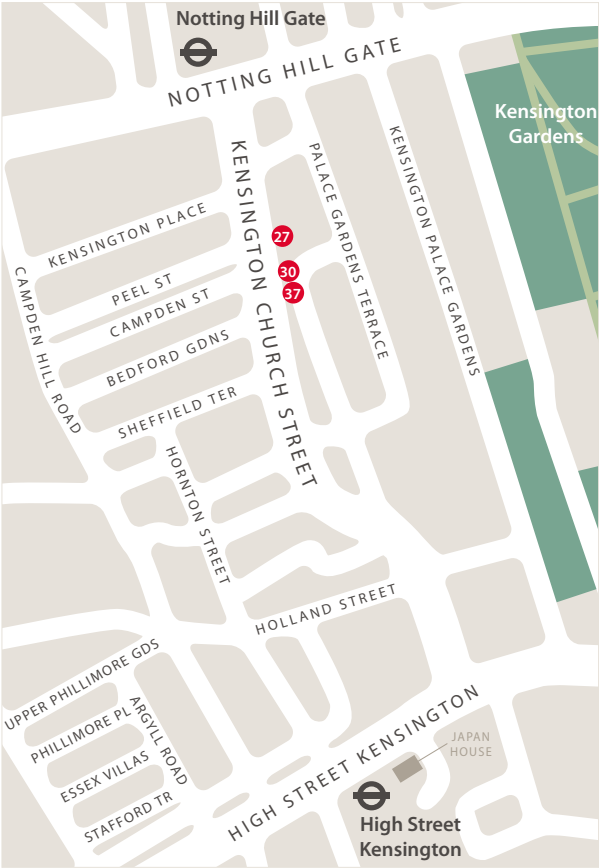

Kensington Church Street late night opening,
Saturday 31st October, 17.00-21.00
(opening times may vary, please check
individual participant entries for details)

MAP ABOVE

- 27 J.A.N. Fine Art
- 30 Marchant
- 37 Jorge Welsh Works of Art

Mayfair



Mayfair late night opening,
Monday 2nd November at Bonhams, 17.00-19.30

MAP ABOVE

- 19 Berwald
- 20 Eskenazi Ltd
- 38 Bonhams
- 46 Sotheby's

St James's

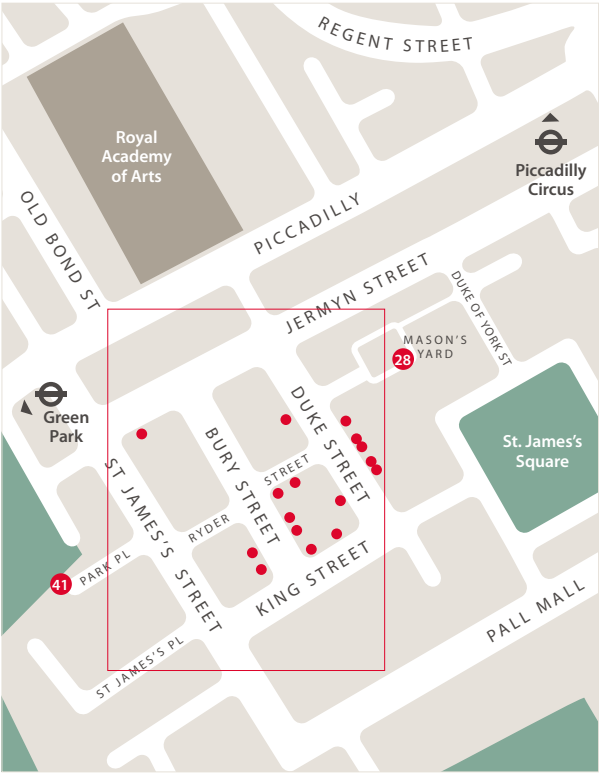

St James's late night opening, Sunday 1st November, 17.00-20.30
(opening times may vary, please check individual participant entries for details)

MAP ABOVE

- 28 Lam & Co UK (no late opening)
- 41 Duke's

St James's detail



DETAIL MAP ABOVE

- | | |
|---|------------------------------------|
| 18 Joost van den Bergh | 31 Sue Ollemans |
| 21 Malcolm Fairley Ltd
(no late opening) | 32 Simon Pilling (no late opening) |
| 22 Peter Finer | 33 Priestley & Ferraro |
| 23 Michael Goedhuis | 34 Jacqueline Simcox Ltd |
| 24 Grace Tsumugi Fine Art Ltd | 35 Runjeet Singh |
| 25 Grosvenor Gallery | 40 Christie's |
| 26 Hanga Ten (no late opening) | 42 Lempertz |
| 29 Littleton & Hennessy | 45 Roseberys |

Connaught Street

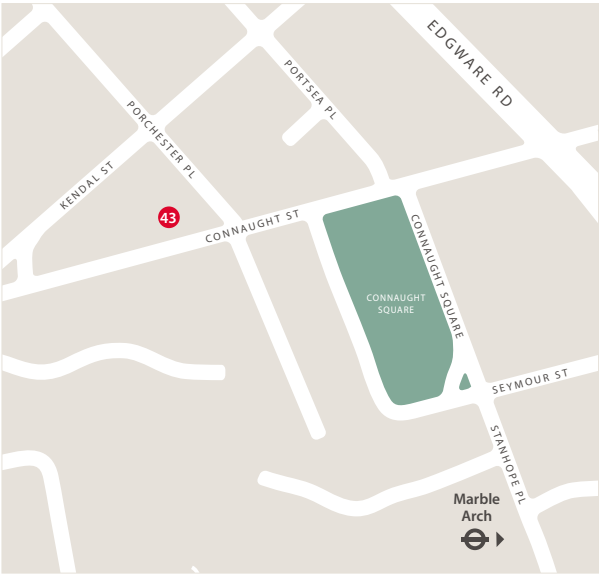

43 Lyon & Turnbull

Covent Garden



47 Swords

Knightsbridge



39 Bonhams Knightsbridge





facebook.com/asianartinlondon



[@AsianArtLondon](https://twitter.com/AsianArtLondon)



[@asianartinlondon](https://instagram.com/asianartinlondon)



Leila de Vos van Steenwijk	Chairman & Director
----------------------------	---------------------

Henry Howard-Sneyd	Director
--------------------	----------

Rachel Hyman	Director
--------------	----------

Conor Macklin	Director
---------------	----------

Simon Pilling	Director
---------------	----------

Jacqueline Simcox	Director
-------------------	----------

Runjeet Singh	Director
---------------	----------

Behnaz Atighi Moghaddam	Associate Director
-------------------------	--------------------

Mark Slaats	Associate Director
-------------	--------------------

Alice Williamson	Associate Director
------------------	--------------------



ASIAN ART
IN LONDON

Asian Art in London
+44 (0)7388 863 976
info@asianartinlondon.com
www.asianartinlondon.com